



The Wayne Street United Methodist Church Endowment Fund was established in 1992 to receive funds for the perpetual support of Wayne Street's ministry, mission, services and programs.

It is the repository of special gifts of cash or securities, real estate, life insurance, annuities and bequests.

Gifts to the Fund are wisely invested and the income earned is used by the church for purposes designated by the donor.

All gifts presented to the Endowment Fund help to provide for both present and future financial needs of Wayne Street, thus ensuring and promoting effective ministry for all time.

A gift to the Endowment Fund is a token of your support for Wayne Street which will last beyond your lifetime!

Wayne St. United Methodist Church
130 North Wayne Street
Saint Marys Ohio 45885-2297

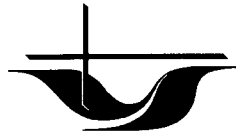

The Endowment Fund



Wayne Street United Methodist Church

130 North Wayne Street
Saint Marys Ohio 45885-2297
Telephone (419)394-3615
e-mail address wsumc@bright.net
Church Home Site
<http://www.bright.net/~wsumc>

...ensuring the future of Wayne Street today,
in preparation for tomorrow.

10 Ways to Make A Gift...

There are many ways families, individuals or groups can contribute to the Wayne Street Endowment Fund.

Gifts of Cash - An unrestricted gift for the greatest needs of Wayne Street is particularly beneficial; however, gifts for the specific purposes listed below may also be designated.

Bequests from Wills - Important tax savings may result from this type of gift, as bequests to our Church qualify for an estate tax deduction. The drafting of your Will to include a bequest should be arranged through your attorney.

Life Income Gift - The gift annuity allows donors to make charitable gifts during their life and at the same time receive a fixed, insured income as long as they live. An immediate tax deduction for a portion of the gift is one advantage of such a contribution and a share of the annual income is tax deductible.

Gifts in Trust - Benefactors who wish to provide a gift to the Wayne Street Endowment fund, while at the same time receiving income, should consider establishing a "Charitable Remainder Annuity Trust" or "Charitable Remainder Unitrust."

Memorial & Honor Gifts - Gifts to honor or remember a friend or relative may be designated for specific purposes or for the general support of Wayne Street United Methodist Church.

Retirement Funds - Donors may wish to name the Wayne St. Endowment Fund as the sole or partial beneficiary of their retirement funds.

Contingent Beneficiary of Bank Account Individuals or groups may name the Wayne Street Endowment Fund as the contingent Beneficiary of their bank accounts.

Gifts of Securities & Real Estate - Gifts of farms, homes or other real property can provide special tax advantages. Capital gains may be claimed as a charitable deduction on your income tax return.

Estate and Planned Gifts - This form of gift is especially suited for those who wish to make larger gifts through their estates, rather than during their lifetimes. Estate giving is of particular value to support future programs and ministries. Under current tax laws, estate tax deductions for charitable gifts remain unlimited.

Gifts of Life Insurance - When the Wayne Street Endowment Fund is named the owner and sole beneficiary of a life insurance policy, the donor is eligible for an income tax charitable deduction approximately equal to the policy's cash value. In addition, the premiums are tax deductible.

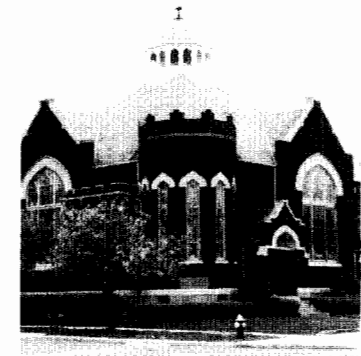

Wayne Street United Methodist Church



The Endowment Fund

I (We) have an interest in contributing to the Wayne Street Endowment Fund and would like

more information about:

- Ways to contribute to the Fund
- Gift Designations
- I would like to have someone from the church contact me.

Name _____

Address _____

City _____ State _____ Zip _____

Telephone _____

Gift Designations

Donors may specify which of the following accounts they wish to support.

Unrestricted - This account may be used for the greatest needs of Wayne St.

Building - This account will be utilized for capital improvements, major repair, equipment, furnishings, and decoration for both our Church and the parsonage.

Missions - This account will be utilized to fund missionary support, Work Camp or special projects, Advance Specials, or projects with the community, state or nation, as well as those on a worldwide scope.

Education - This account will be utilized for special educational programs and seminars, leadership training, special Christian education workshops and college scholarships.

The above-mentioned accounts represent a broad range of areas. If you have an interest in directing your gift to another area, we encourage you to make your wishes known.